

OCR Tools and How to Hide Stuff

Don Stewart – DonS@SDALC.org

MIX-2012

<http://tinyurl.com/SCR-OCR>

My Slides (not on the wristbands)

- <http://tinyurl.com/PP-AHK>
- <http://tinyurl.com/SCR-OCR>
- <http://tinyurl.com/QT-Temp>
- <http://tinyurl.com/DTS-ATR>

The Problem – Scanned Documents

- Getting text from a scanned document into a note.
- Some practices do OCR on all scanned documents, but this takes a lot of time, and isn't very efficient (though it does make it possible to search for words in the document)
- Most practices simply plink documents without scanning

Solutions: Screen Capture

- You can use a screen capture utility like SnagIt to capture some of your scanned text, but to reliably put it into a note, you need to save your screen capture into a file, and then use the Insert Image from File function in Practice Partner to put your captured image in the note. You cannot edit this, and it can be difficult to capture only the text you want to capture.

Solutions: OCR of the Image

- There are utilities that allow OCR of sections of the screen you are viewing. My favorite utility for this is ABBYY Screenshot Reader
http://www.abbyy.com/screenshot_reader/.
- This slick utility costs \$29.99, lets you outline text in a scanned note you are viewing, does OCR on it, and saves it to the Windows clipboard.
- Then, you go to your note and paste it in (Control-V)

ABBY Screenshot Reader

05/09/2011 1404

STUDY TEXT
CHEST RADIOGRAPHY
XR CHEST 2 VIEWS

DATE: May 9, 2011 2:04:00 PM.

HISTORY: Followup pulmonary nodule.

COMPARISONS: 9/20/2010.

FINDINGS:
Volume: Normal.

Lungs/Pleura: An ill-defined nodular density in overlying the medial right upper lobe is again evident and unchanged. It is unclear if this represents a discrete pulmonary nodule or a pulmonary scar. No other new densities identified. No consolidation or edema.

Mediastinum: No adenopathy or cardiac enlargement.

Bones: Unremarkable.

Other: None.

STUDY TEXT
CHEST RADIOGRAPHY
XR CHEST 2 VIEWS

DATE: May 9, 2011 2:04:00 PM.

HISTORY: Followup pulmonary nodule.

COMPARISONS: 9/20/2010.

FINDINGS:
Volume: Normal.

Lungs/Pleura: An ill-defined nodular density in overlying right upper lobe is again evident and unchanged. It represents a discrete pulmonary nodule or a pulmonary scar. No other new densities identified. No consolidation or edema.

Mediastinum: No adenopathy or cardiac enlargement.

Bones: Unremarkable.

Other: None.

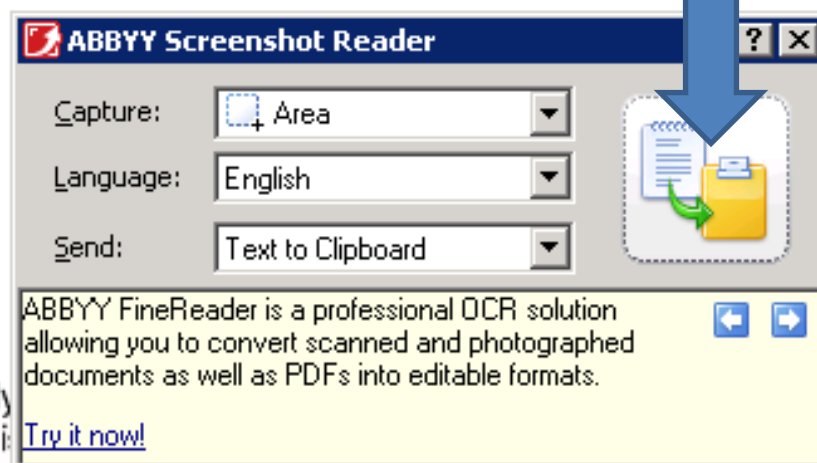

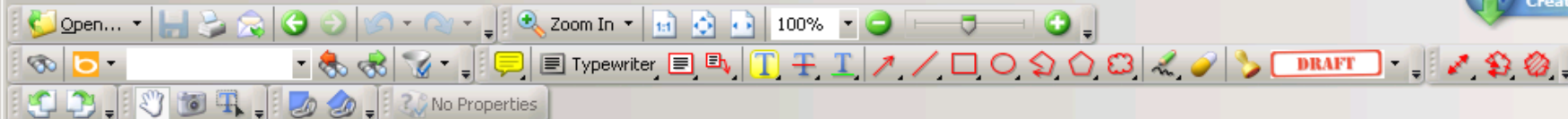

240580049

Bookmarks

**DOB:**
1/2/1931**Age:** 80 yrs
Sex: Male**Thomas, MD**
Performing Dept:
Q DIAGNOSTIC**Account #:**
3556088**XR CHEST 2 VIEWS****Acc#: 3161725****Dx: Chest pain****Exam Date/Time:**

05/09/2011 1404

STUDY TEXT**CHEST RADIOGRAPHY****XR CHEST 2 VIEWS****DATE:** May 9, 2011 2:04:00 PM.**HISTORY:** Followup pulmonary nodule.**COMPARISONS:** 9/20/2010.**FINDINGS:**

Volume: Normal.

Lungs/Pleura: An ill-defined nodular density in overlying the medial right upper lobe is again evident and unchanged. It is unclear if this represents a discrete pulmonary nodule or a pulmonary scar. No other new densities identified. No consolidation or edema.

Mediastinum: No adenopathy or cardiac enlargement.

Bones: Unremarkable.

Other: None.

Bookmarks

8.50 x 11.00 in

1

of 2

Left-click and drag to select an area on your screen.
Right-click or press ESC to cancel capture.

Message that OCR Has Been Done

FINDINGS:

Volume: Normal.

Lungs/Pleura: An ill-defined nodular density in overlying the medial right upper lobe is again evident and unchanged. It is unclear if this represents a discrete pulmonary nodule or a pulmonary scar. No other new densities identified. No consolidation or edema.

Mediastinum: No adenopathy or cardiac enlargement.

Bones: Unremarkable.

Other: None.

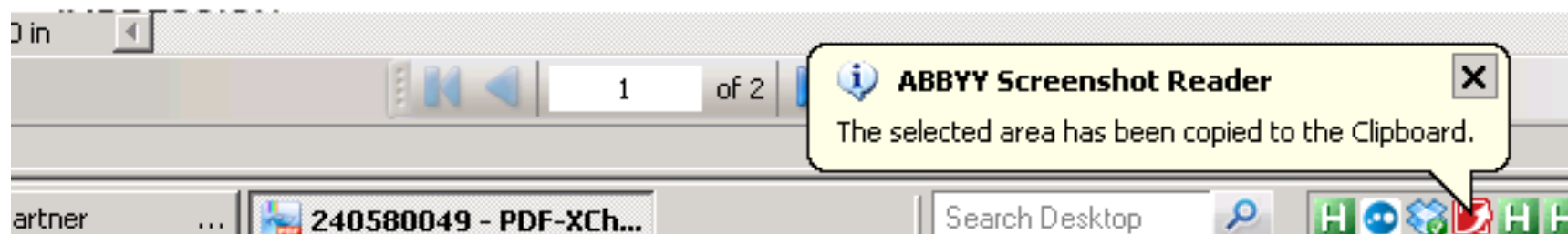

After OCR, Pasted into Note

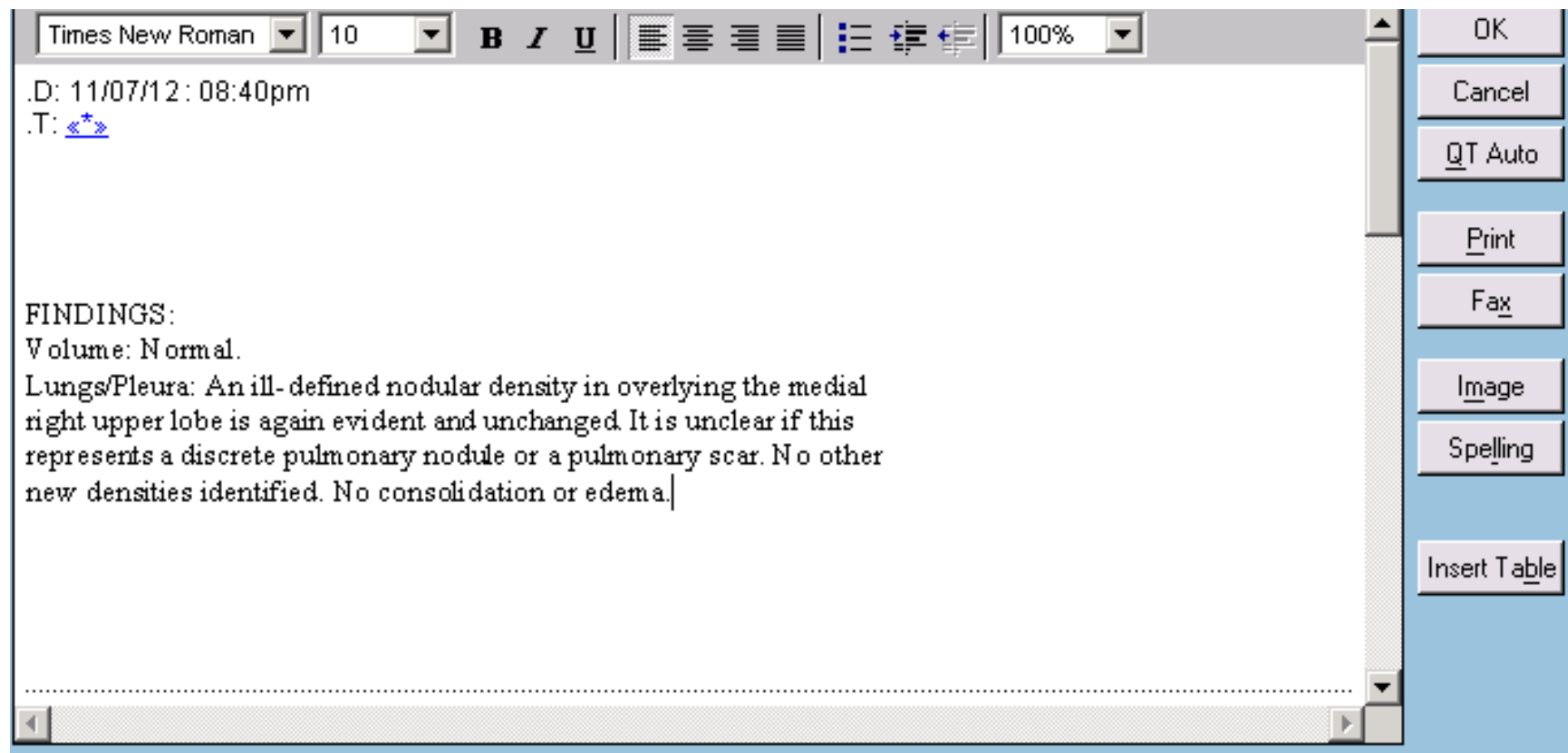

The Problem – Lab Tables, CE Tables, Flowsheets

- Practice Partner has no easy way to paste a part of a lab table, CE table, or flowsheet into a note.
- An excellent utility for this is Screen OCR, <http://www.screenocr.com/screen-capture.htm>, which costs only \$9.95.
- Rather than doing OCR on a graphics file, Screen OCR determines the values of any displayed font by Practice Partner on your screen, and converts these values into text (or RTF) , which can be pasted into your note.

Screen OCR

- The following slides show how to use Screen OCR to copy data from lab tables, flow charts, CE Tables, or any other screens where Practice Partner displays data.

Template: **LIPID PROFILE**



* indicates a comment exists.

	08/03/12	05/31/12	12/02/10	09/20/08	09/20/08	09/18/08
Cholesterol, Total	345	451		123		
HDL-C	12	13		54		
LDL-C	200	187		65		
CHOL/HDL RATIO	28.75	34.69				
Non-HDL-C	333	438				
Triglycerides	234	389		123		
VLDL CHOLESTEROL						
VLDL(Calc)						
GLUCOSE, FASTING						
GLUCOSE, RANDOM						180
2HourPPGlucose			366		160	
ALT						
AST						
HEMOGLOBIN A1C	7.9	8.2		5.9		7.8
MICROALB/CREAT				< 30		
MICROALBUMIN, UR						
Creat., Clinitek						

☒ Detail

☐ All
 ☐ Search

TEST | 72y | Male | Operator: DONS | P | DTS | [WebView](#)

Choices on the Screen OCR Menu

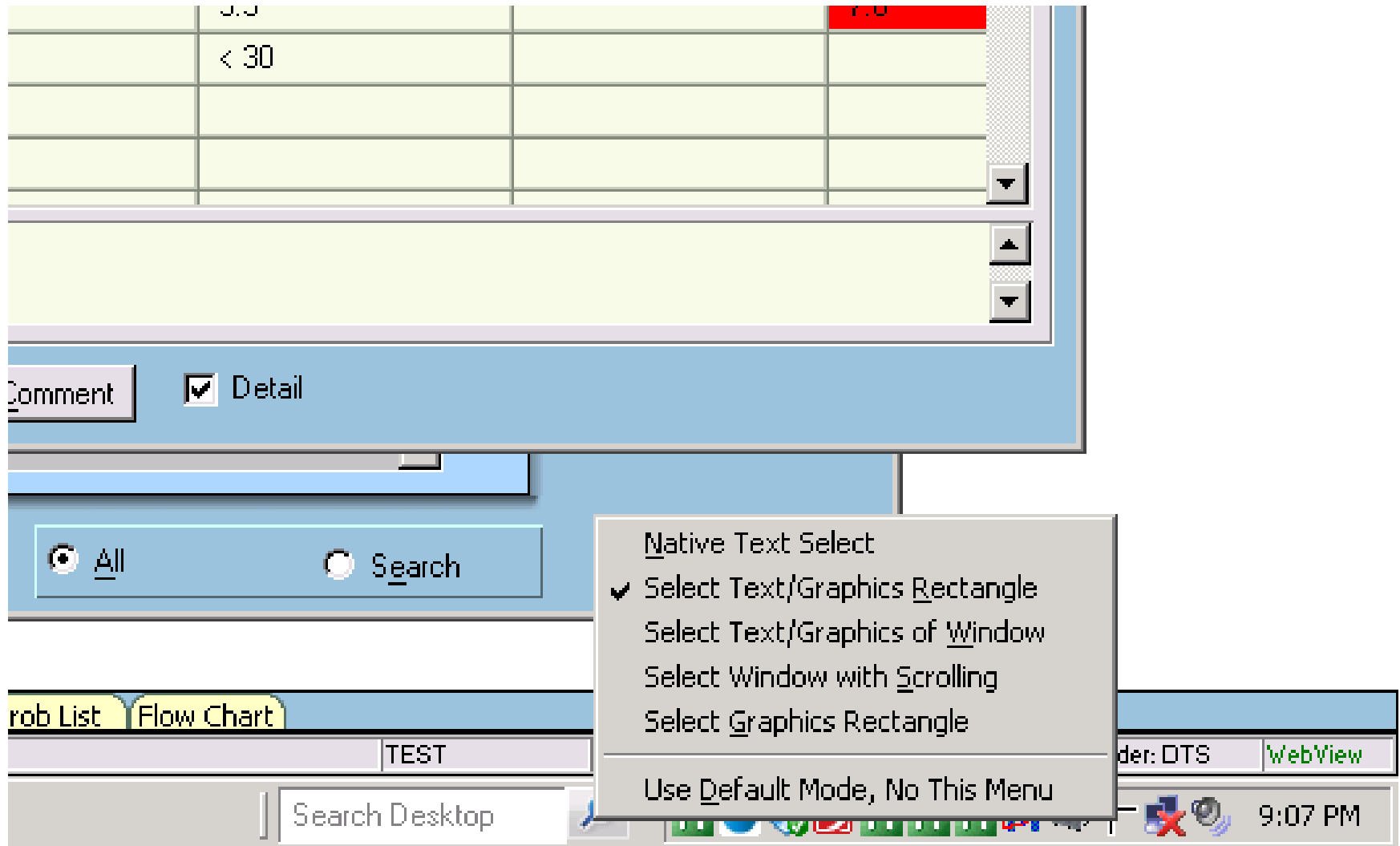

Selected from Cholesterol to Trigs and 08/03/12 to 05/31/12

Laboratory Data Table: <TEST> Mouse, Mickey

Template: **LIPID PROFILE** * indicates a comment exists.

	08/03/12	05/31/12	12/02/10	09/20/08	09/20/08	09/18/08
Cholesterol, Total	345	451		123		
HDL-C	12	13		54		
LDL-C	200	187		65		
CHOL/HDL RATIO	28.75	34.69				
Non-HDL-C	333	438				
Triglycerides	234	389		123		
VLDL CHOLESTEROL						
VLDL(Calc)						
GLUCOSE, FASTING						
GLUCOSE, RANDOM						180
2HourPPGluco					160	
ALT						
AST						
HEMOGLOBIN A1C	7.9	8.2				7.8
MICROALB/CREAT						
MICROALBUMIN, UR						
Creat., Clinitek						

1 Copy Graphics

Copy

Font Arial Bold 9

No Browse Cholesterol

No E-mail to 08/03/12 ... 05/31/12

7 lines, 22 words, 116 chars

Sum of 18 nums = 2736.44

Dissatisfied with results? Check FAQ

Reselect

Cancel

Control

Close New Edit Delete Newer Older Graph Print Pat Comment ☒ Detail

I Usually Pick “Default”

Laboratory Data Table: <TEST> Mouse, Mickey

Template: **LIPID PROFILE** * indicates a comment exists.

	08/03/12	05/31/12	12/02/10	09/20/08	09/20/08	09/18/08
Cholesterol, Total	345	451		123		
HDL-C	12	13		54		
LDL-C	200	187		65		
CHOL/HDL RATIO	28.75	34.69				
Non-HDL-C	333	438				
Triglycerides	234	389		123		
VLDL CHOLESTEROL						
VLDL(Calc)						
GLUCOSE, FASTING						180
GLUCOSE, RANDOM						
2HourPPGluco						
ALT						
AST						
HEMOGLOBIN A1C	7.9	8.2				7.8
MICROALB/CREAT						
MICROALBUMIN, UR						
Creat., Clinitek						

1 Copy Graphics

Copy

Font Arial Bold 9

No Browse Cholesterol

No E-mail to 08/03/12 ... 05/31/12

7 lines, 22 words, 116 chars

Sum of 18 nums = 2736.44

Dissatisfied with results? Check FAQ

Reselect

Cancel

Control

Default (All Formats)

Plain Text

RTF

Graphics

Append Default

Plain Text Append

RTF Append

Close New Edit Delete Newer Older Graph Print Pat Comment ☒ Detail

Pasted into Note

Progress Notes: Mouse, Mickey

Mickey Mouse Notes ordered by date with most recent first.

ID: TEST Age: 72 years DOB: 01/01/1940

MS Sans Serif 8 **B** *I* U [List Icons] 100%

.D: 11/07/12 : 09:09pm
.T: [↔](#)

08/03/12	05/31/12	
Cholesterol, Total	345	451
HDL-C	12	13
LDL-C	200	187
CHOL/HDL RATIO	28.75	34.69
Non-HDL-C	333	438
Triglycerides	234	389

OK
Cancel
QT Auto
Print
Fax
Image
Spelling
Insert Table

After A Little Touch-Up

Progress Notes: Mouse, Mickey

Mickey Mouse Notes ordered by date with most recent first.

ID: TEST Age: 72 years DOB: 01/01/1940

MS Sans Serif 8 **B** *I* U [List Icons] [Link Icons] 100%

.D: 11/07/12 : 09:09pm
.T: [↔](#)

	08/03/12	05/31/12
Cholesterol, Total	345	451
HDL-C	12	13
LDL-C	200	187
CHOL/HDL RATIO	28.75	34.69
Non-HDL-C	333	438
Triglycerides	234	389

OK
Cancel
QT Auto
Print
Fax
Image
Spelling
Insert Table

Screen OCR Tools Summary

- ABBYY Screenshot Reader best for capturing parts of scanned documents, converting to text, and pasting into notes.
- Screen OCR works best for Lab Tables and other data presented by Practice Partner in table form.

Hiding Stuff

- Practice Partner is a note-centric EMR, meaning that data is pulled into and pushed out of notes.
- Sometimes, the dot codes that push things out make the note messy.
- For example, say you wanted to save the following:
 - .L: LastVisitDate: ||DATE||*
 - .L: Last Weight: «DEL»|| VITAL_WGT[=TodaysDate] ||*
 - .L: Last Estimated GFR: «DEL» ||EST_CREATININE_CLEARANCE||*so you could bring these values into a future note?
- Two strategies to fix this:
 - Tiny fonts
 - Invisible fonts

Tiny Fonts

- You can make any text in a note as small as the system will allow by highlighting it and entering the font size. Size 1 is pretty good – it just leaves a few specks on the page.
- The system can understand and act on the dot codes no matter what size the font is, even down to font size 0.1, which is virtually invisible.

9 point font

«*Proc»

«*E-Rx» ■

.L: LastVisitDate: 10/16/12

.L: Last Weight: «DEL» 162 lbs

.L: Last Estimated GFR: «DEL» 61 mL/min

1 point font

«*Proc»

«*E-Rx»

Rx

0.1 point font

«*Proc»

«*E-Rx»

—

Tiny Fonts

- So, you can write the code in your templates, then simply shrink the font in the template so you hardly see it in the actual note.
- Or, if you have some stuff you want to be able to see while writing the note, you can leave it a reasonable size, and let your providers use the AHK Edit Tools to highlight the text and shrink it once they have entered the values, if it is something that does not need to be seen in the note.

Invisible Fonts

- You can install invisible fonts on your system with
<http://www.angelfire.com/pr/pgpf/if.html>
- Copy the text into WordPad
- Highlight it and change the font to invisible
- Paste it back into your note.
- Practice Partner acts on invisible dot codes just like it acts on tiny dot codes.

9 point font

«*Proc»

«*E-Rx» ■

.L: LastVisitDate: 10/16/12

.L: Last Weight: «DEL» 162 lbs

.L: Last Estimated GFR: «DEL» 61 mL/min

Invisible Fonts

«*Proc»
«*E-Rx»