

After The Roll-Out

MIX / PPUG

November, 2012

Don Stewart, DonS@SDALC.org

<http://tinyurl.com/DTS-ATR>

After the Roll-Out

- Goals:
 - Review the basic features of efficient computer use that are often overlooked as people focus on just getting data into the EMR
 - Making better use of screen real estate
 - Use keyboard shortcuts
 - Using the Quick Access Tabs
 - Graphing
 - The List feature
 - Auto Hot Key / Keyboard Macros

Make Better Use of Your Screen Real Estate

The first thing to do is to get more
screens.



Make Better Use of Your Screen Real Estate

- Many users spend most of their time in Practice Partner in full screen mode, which is very limiting, especially if working on a note.
- You can toggle between full screen and partial screen by clicking on the “Square” button on the upper right hand corner of the window.

Practice Partner Patient Records

File Edit Insert View Show Task Reports Window Help

Exit Print Dash Chart Close Patient Letter **Msg** Sched Note Pt Info Prov Rx Orders Pat Ed Help

Progress Notes: Mouse, Mickey

Mickey Mouse

ID: TEST Age: 72 years DOB: 01/01/1940

D: 08/03/12: 09:29am
T: AODM : HYPERLIPIDEMIA : HYPERTENSION : : :
- 08/03/12 09:29 AM
Mickey Mouse DOB: 01/01/40 LastVisitDate: 05/04/12
Treating provider today: DTS
ENC: DTS : 1 : 08/03/12 : 09:29 AM : Office Visit : :

Subjective:

- ID: This 72 years old male
has the following major problems:

MAJOR PROBLEMS:
TOBACCO USE DISORD (305.1) 2 ppd x 23 yrs
DIABETES TYPE ii (250.00) diagnosed 1986
OBESITY NOS (278.00) BMI 44, 20 lb wt gain 1996-1887
ERECTILE DYSFUNCTION () OK with Levitra
HYPERTENSION (401.9) Essential unspecified
HYPERLIPIDEMIA (272.2) high trigs., low HDL, LDL B pattern
ARTHRITIS ()
ARTHRITIS BACTERIA (711.44) Chronic 1st PIP joint septic
OSTEOARTHRITIS NOS (715.37) L Ankle, post traumatic
MIGRAINE, CLASSIC (346.90) 3 / year
ALLERGIC RHINITIS NOS (477.9)
Underweight (783.22)
ASTHMA (493.90)

ALLERGIES:
SULFA (Asthma)

takes the following medications:
CURRENT MEDICATIONS:
Rx: LISINOPRIL 40MG 1 TAB once daily
Rx: CELEBREX 200MG 1 TAB twice daily
Rx: CORGARD 10mg 1 daily
Rx: FOSAMAX 70MG 1 TAB Q7D
Rx: IMITREX 100MG
Rx: SYNTHROID 0.150MG 1 TAB once daily
Rx: MESSAGE TO PHARMACIES
Rx: SIMVASTATIN 40 mg 2 once daily
Rx: ASPIRIN EC 81MG 1 TAB once daily

ate with most recent first.

Close

Newer

Older

New

Progress Notes: Mouse, Mickey

Mickey Mouse

Notes ordered by date with most recent first.

ID: TEST
Age: 72 years
DOB: 01/01/1940

Arial
9
B
I
U

100%

D: 11/07/12 : 07:54am
T: <*> <*<Problem...> : <*<Problem...> : <*<Problem...> : <*<Problem...>
- 11/07/12 07:54 AM
Mickey Mouse DOB: 01/01/40 LastVisitDate: 10/16/12
Treating provider today: DTS
.ENC: DTS : 1 : 11/07/12 : 07:54 AM : Office Visit <*> : <*<TOC?*> <*</> <*<O/> : <*<RelRx?*>
<*<Y/> <*<N/>

Subjective:

- ID: <*<PCP> <*<New Pt> <*<MA> This 72 years old male <*<Accomp_By>
has the following major problems:

MAJOR PROBLEMS:

<* <*<NoMajProb>
TOBACCO USE DISORD (305.1) 2 ppd x 23 yrs
DIABETES TYPE ii (250.00) diagnosed 1986
OBESITY NOS (278.00) BMI 44, 20 lb wt gain 1996-1887
ERECTILE DYSFUNCTION () OK with Levitra
HYPERTENSION (401.9) Essential unspecified
HYPERLIPIDEMIA (272.2) high trigs., low HDL, LDL B pattern
ARTHRITIS ()
ARTHRITIS BACTERIA (711.44) Chronic 1st PIP joint septic
OSTEOARTHRITIS NOS (715.37) L Ankle, post traumatic
MIGRAINE, CLASSIC (346.90) 3 / year
CKD STAGE IV (585.4)
ALLERGIC RHINITIS NOS (477.9)
Underweight (783.22)
ASTHMA (493.90) <*<DxP_Asthma>
OVERWEIGHT (728.02)

ALLERGIES:

<* <*<NoAllergiesListed>

OK

Cancel

QT Auto

Print

Fax

Image

Spelling

Insert Table

nt Records

sk ReportsWindowHelp

Practice Partner

File Edit Insert View Show

Exit Park Dash Chart

Patient Lett

Pat Ed

Cascade

Tile

Arrange Icons

Refresh

✓ 1. Progress Notes: Mouse, Mickey

2. Rx / Medications: Mouse, Mickey

3. Past Medical History: Mouse, Mickey

4. Most Recent Lab Data: <TEST> Mouse, Mickey

5. Patient Chart: Mouse, Mickey

Progress Notes: Mouse,

Mickey Mouse

ID: TEST 72 years

.D: 08/03/12 : 09:29am

.T: AODM : HYPERLI

- 08/03/12 09:29 AM MIA : HYPE

Mickey Mouse DOB:

Treating provider today:

.ENC: DTS : 1 : 08/03/12 /40 LastVisitDate: 05/04/12

Subjective: :29 AM : Office Visit : :

- ID: This 72 years o

has the following major problems:

MAJOR PROBLEMS:

TOBACCO USE DISORD (305.1) 2 ppd x 23 yrs

DIABETES TYPE ii (250.00) diagnosed 1986

OBESITY NOS (278.00) BMI 44, 20 lb wt gain 1996-1987

ERECTILE DYSFUNCTION () OK with Levitra

HYPERTENSION (401.9) Essential unspecified

HYPERLIPIDEMIA (272.2) high trigs., low HDL, LDL B pattern

ARTHRITIS ()

ARTHRITIS BACTERIA (711.44) Chronic 1st PIP joint septic

OSTEOARTHRITIS NOS (715.37) L Ankle, post traumatic

MIGRAINE, CLASSIC (346.90) 3 / year

ALLERGIC RHINITIS NOS (477.9)

Underweight (783.22)

ASTHMA (493.90)

ALLERGIES:

SULFA (Asthma)

takes the following medications:

CURRENT MEDICATIONS:

Rx: LISINAPRIL 40MG 1 TAB once daily

Rx: CELEBREX 200MG 1 TAB twice daily

Rx: CORGARD 10mg 1 daily

Rx: FOSAMAX 70MG 1 TAB Q7D

Rx: IMITREX 100MG

Rx: SYNTHROID 0.150MG 1 TAB once daily

Rx: MESSAGE TO PHARMACIES

Rx: SIMVASTATIN 40 mg 2 once daily

Rx: ASPIRIN EC 81MG 1 TAB once daily

Fax

Image

nt Records

sk Reports Window Help

Practice Partner

File Edit Insert View Show

Exit Park Dash Chart

Patient Lett

Pat Ed

Most Recent Lab Data: <

Past Medical History

Rx / Medications 72 years

Progress Note

Mickey M MIA : HYPE

ID: TEST

D: 08/03/12: 0 /40 LastVisitDate: 05/04/12

T: AODM :

-08/03/12 09:29 AM : Office Visit : :

Mickey Mou

Treating provi

.ENC: DTS : 1 : 08/03/12 : 09:29 AM : Office Visit : :

Subjective:

- ID: This 72 years old male
has the following major problems:

MAJOR PROBLEMS:

TOBACCO USE DISORD (305.1) 2 ppd x 23 yrs
DIABETES TYPE ii (250.00) diagnosed 1986
OBESITY NOS (278.00) BMI 44, 20 lb wt gain 1996-1987
ERECTILE DYSFUNCTION () OK with Levitra
HYPERTENSION (401.9) Essential unspecified
HYPERLIPIDEMIA (272.2) high trigs., low HDL, LDL B pattern
ARTHRITIS ()
ARTHRITIS BACTERIA (711.44) Chronic 1st PIP joint septic
OSTEOARTHRITIS NOS (715.37) L Ankle, post traumatic
MIGRAINE, CLASSIC (346.90) 3 / year

Notes ordered by date with most recent first.

Close

Newer

Older

New

Edit

Print

Fax

Image

The “Tile” Selection



Practice PartnerPatient Records

FileEditInsertViewShowTaskReportsWindowHelp

Exit

Park

Dash

Chart

Close

Patient

Letter

Msg

Sched

Note

Pt Info

Prov

Rx

Orders

Pat Ed

Help

Progress Notes: Mickey Mouse

Mickey Mouse

Notes ordered by date with most recent first.

ID: TESTAge: 72 yearsDOB: 01/01/1940

.D: 08/03/12: 09:29am
.T: AODM : HYPERLIPIDEMIA : HYPERTENSION : : :
- 08/03/12 09:29 AM
Mickey Mouse DOB: 01/01/40 LastVisitDate: 05/04/12
Treating provider today: DTS
.ENC: DTS : 1 : 08/03/12 : 09:29 AM : Office Visit : :

Subjective:

- ID: This 72 years old male
has the following major problems:

MAJOR PROBLEMS:
TOBACCO USE DISORD (305.1) 2 ppd x 23 yrs
DIABETES TYPE ii (250.00) diagnosed 1986

Close

Newer

Older

New

Edit

Print

Fax

Image

Past Medical History: Mickey Mouse

Mickey Mouse

Past Medical History

ID: TESTAge: 72 yearsDOB: 01/01/1940

.D: 03/19/04
Updated: 6/3/2012
Significant past medical history:
Grave's disease treated with RAI 2002

Past surgical history:
appendectomy 1994 Dr. Duck
cholecystectomy 2005

Hospitalizations:
pneumonia 2001

Psychiatric or substance-related treatment:
major depression requiring ECT 1991

History of blood transfusion: none

Close

Newer

Older

Edit

Print

Fax

Image

Rx / Medications: Mickey Mouse

Allergies or Intolerances:

Allergies Reviewed: mm/dd/yyyy Today View Deleted

SULFA(Asthma)

Current

Ineffective

Historical

Rx Fill History

Eligibility

Meds Reconciled: 06/01/2012 05:05 AM

Med Rec. ▾

	Status	Date	Name	Size	Take	Freq	Dt
		08/03/12	SYNTHROID	0.150MG	1 TAB	QD	
		08/03/12	DILTIAZEM HCLER BEADS	120MG	1 CAP	twice daily	
		06/19/12	NIASPAN	500mg	1	daily	
*	Delivered	05/10/12	VITAMIN C	500MG	1 TAB	BID	
*	Transmitted	07/10/09	VITAMIN D	1,000 IU	1	Daily	
		09/18/08	CROMOLYN SODIUM	4%	1GTT	QID	
		09/17/08	ASPIRIN EC	81MG	1 TAB	QD	
		08/05/08	SIMVASTATIN	40 mg	2	QD	

Close

New

Renew

Renew All

Discont

Allergy

Detail

On No Meds

Action ▾

Other ▾

Most Recent Lab Data: <TEST> Mickey Mouse

CBC	NMR	BASIC MET PANEL	
08/03/12	08/03/12	08/03/12	
WBC (6.8)	Cholesterol, Total (345)	SODIUM (144)	
HEMATOCRIT (22)	LDL-C (200)	POTASSIUM (3.2)	
MCV (71)	HDL-C (12)	CHLORIDE (99)	
	Triglycerides (234)	CO2 (24)	
		CREATININE (1.8)	
		CALCIUM (9.2)	
		HEMOGLOBIN A1C (7.9)	

Close

Newer

Older

Graph

Print

Pat Comment

☒ Detail

* indicates a comment exists.

Even Better

- Arrange the windows how you like them.
- You can drag windows around by clicking on the title bar and holding down your L mouse button.
- You can resize windows by moving the mouse to the edge of the windows, waiting until you get the “double arrow” cursor, then left clicking and dragging the edge where you want.

Practice PartnerPatient Records

File Edit Insert View Show Task Reports Window Help

Exit

Park

Dash

Chart

Close

Patient

Letter

Msg

Sched

Pt Info

Prov

Rx

Orders

Pat Ed

Q Text

Temp

Proc

Pb/Dx

Help

Progress Notes: Mouse, Mickey

Mickey Mouse

Notes ordered by date with most recent first.

ID: TESTAge: 72 yearsDOB: 01/01/1940

Arial10B I U

100%

OK

Cancel

Q T Auto

Print

Fax

Image

Spelling

Insert Table

D: 08/03/12 : 09:29am

T: AODM : HYPERLIPIDEMIA : HYPERTENSION : : :
- 08/03/12 09:29 AM

Mickey Mouse DOB: 01/01/40 LastVisitDate: 05/04/12

Treating provider today: DTS

.ENC: DTS : 1 : 08/03/12 : 09:29 AM : Office Visit : :

Subjective:

- ID: This 72 years old male
has the following major problems:

MAJOR PROBLEMS:

TOBACCO USE DISORD (305.1) 2 ppd x 23 yrs

DIABETES TYPE ii (250.00) diagnosed 1986

OBSesity NOS (278.00) BMI 44, 20 lb wt gain 1996-1987

ERectile DYsFUNCTION () OK with Levitra

HYPERtension (401.9) Essential unspecified

HYPERLIPIDEMIA (272.2) high trigs., low HDL, LDL B pattern

ARTHRITIS ()

ARTHRITIS BACTERIA (711.44) Chronic 1st PIP joint septic

OSTEOARTHRITIS NOS (715.37) L Ankle, post traumatic

MIGRAINE, CLASSIC (346.90) 3 / year

ALLERGIC RHINITIS NOS (477.9)

Underweight (783.22)

ASTHMA (493.90)

ALLERGIES:

SULFA (Asthma)

takes the following medications:

CURRENT MEDICATIONS:

Rx: LISINAPRIL 40MG 1 TAB once daily

Rx: CELEBREX 200MG 1 TAB twice daily

Rx: CORGARD 10mg 1 daily

Rx: FOSAMAX 70MG 1 TAB Q7D

Rx: IMITREX 100MG

Lab Data: <TEST> Mouse, Mickey

	NMR 08/03/12	BASIC MET PANEL 08/03/12
	Cholesterol, Total (345)	SODIUM (144)
(22)	LDL-C (200)	POTASSIUM (3.2)
	HDL-C (12)	CHLORIDE (99)
	Triglycerides (234)	CO2 (24)
		CREATININE (1.8)
		CALCIUM (9.2)
		HEMOGLOBIN A1C (7.9)

Order

Graph

Print

Pat Comment

☒ Detail

* indicates

Past Medical History: Mouse, Mickey

Mickey Mouse

ID: TESTAge: 72 years

D: 03/19/04

Updated: 6/3/2012

Significant past medical history:
Grave's disease treated with RAI 2002

Past surgical history:
appendectomy 1994 Dr. Duck
cholecystectomy 2005

Hospitalizations:
pneumonia 2001

Psychiatric or substance-related treatment:
major depression requiring ECT 1991

History of blood transfusion: none

Rx / Medications: Mouse, Mickey

Allergies or Intolerances:

Allergies Reviewed: mm/dd/yyyy Today View Deleted

SULFA(Asthma)

Current

Ineffective

Historical

Rx Fill History

Eligibility

Meds Reconciled:06/01/2012 05:05 AM

Med Rec. +

Status	Date	Name	Size	Take	Freq	Dt
	08/03/12	SYNTHROID	0.150MG	1 TAB	QD	
	08/03/12	DILTIAZEM HCL ER BEADS	120MG	1 CAP	twice daily	
	06/19/12	NIASPAN	500mg	1	daily	
* Delivered	05/10/12	VITAMIN C	500MG	1 TAB	BID	
* Transmitted	07/10/09	VITAMIN D	1,000 IU	1	Daily	
	09/18/08	CROMOLYN SODIUM	4%	1GTT	QID	
	09/17/08	ASPIRIN EC	81MG	1 TAB	QD	
*	08/05/08	SIMVASTATIN	40 mg	2	QD	

Class

New

Renew

Renew All

Discont

Allergy

Detail

On No Meds

Action +

Other +

Multiple Windows – Summary

- Remember the Window menu choice (Alt-W)
 - Then you can cascade, tile, etc.
- Do not run windows in full screen
- Windows side by side make it much easier to work
- Use the Quick Access Bar at the bottom of the screen to open windows (especially Recent Lab, Lab tables, Prog Notes)

Use the Quick Access Tabs

- The tabs at the bottom of the screen are the fastest way to see the last progress note, most recent lab, or to bring up the underlying chart.



Keyboard Shortcuts

The most efficient way to use the
system.

HideBackPrintOptions

ContentsIndexSearchFavorites

Type in the keyword to find:

keyboard short

keyboard shortcuts

Knowledge base

lab data loader

lab data test names

lab results

immunization report selection

immunization report status selection

Lab Review Area

lab table review

labels

laboratory data

laboratory data name conversion

Language Group Maintenance screen

language groups

adding

deleting

editing

printing a list of

Language Groups Maintenance Select screen

letter codes

letter templates

letters

levels, access

license manager error codes

licenses

list maintenance

List of Protocols screen

loader

log on

logs, access

lookup

mailing labels

printing reminders on

mailmerge

mailmerge file, saving reminders as

main screen

Maintain Wait List Select screen

Maintenance menu

Display

LogMeIn - Remote Session

Shortcut Keys to Speed Data Entry

Patient Records provides many shortcut keys to speed data entry. You can use shortcut keys as keystrokes instead of a mouse to select menus, click buttons, and more. Using a shortcut key consists of pressing and holding one or more keys while pressing a second or third key. For example, to close a screen you can press and hold the Alt key and then press C (Alt+C) instead of selecting the **C**lose button.

Patient Records makes it easy for you to access file menus, tabs and buttons by selecting the following:

- File Menus:** Press and hold the Alt key on the keyboard, and then press the menu's underlined letter.
- Tabs:** Press and hold the Alt and Shift keys on the keyboard, and then press the first letter of the tab label. If multiple tabs have the same first letter, then press again to open the desired tab.
- Buttons:** Press and hold the Alt key on the keyboard, and then press the button's underlined letter.

Button Shortcut Keys

The following button shortcut keys can be used from any of the Practice Partner screens:

Button	Shortcut
OK	Enter
Cancel	ESC
Apply	Alt+Y
New	Alt+N
Delete	Alt+D
Close	Alt+C
Help	Alt+H

Main Menu Shortcut Keys

The following shortcut keys can be used to access the main menus from the main Practice Partner screen. Once the selected main menu is open, you can select the menu's options, by pressing Shift + the underlined letter on the menu item.

Basic Keyboard Shortcuts

- If you have text highlighted in a note:
 - Control-C will copy the text to the clipboard
 - Control-X will copy and delete the text
 - Control-B will make the text bold
 - Control-I will make it italic
 - Control-U will underline the text
- If you move the cursor somewhere else:
 - Control-V will insert the text in the clipboard to the location of the cursor.

Cool Keyboard Shortcuts – Very Useful!

- If you make an error
 - Control-Z will undo whatever you just did
 - Control-Y will redo what you just undid
- To move around in a note:
 - Control-Home will move to the beginning
 - Control-End will move to the end
- To highlight the entire note
 - Control-A (for All)

The Alt Key

- If you can see a menu or a button that has a letter underlined, you can usually activate that button or menu by pressing the Alt key and the letter that is underlined. (Sometimes, you have to press the Alt key to see the underlined letters.) Once the menu has popped up, pressing underlined letters in the menu choices (usually without the Alt key) will activate these choices.

Example of Alt Key

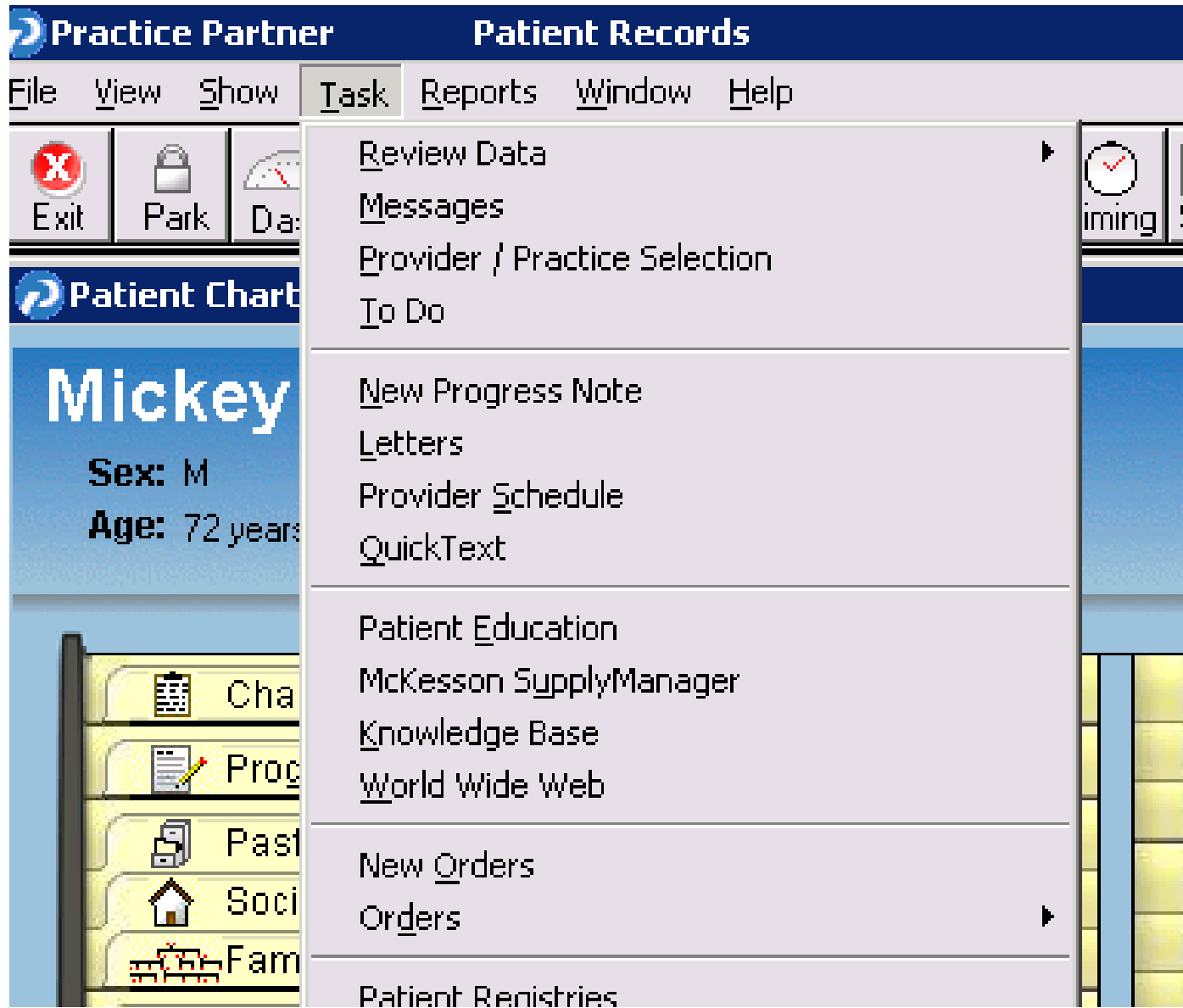

Importing Existing Patient Diagnoses

- One of the biggest complaints I hear from users is the trouble it is to enter diagnoses in notes
- We make pick lists, we can use the Diagnosis Code Select Window, or Code Wizard, but there are a lot of clicks
- The next few slides show what most people do



Progress Notes: Mouse, Mickey

Mickey Mouse

Notes ordered by date with most recent first.

ID: TEST

Age: 72 years

DOB: 01/01/1940

Rich text editor toolbar showing font (Arial), size (12), bold (B), italic (I), underline (U), bulleted list, numbered list, indent, and zoom (100%).

[«DEL» «*CXRDone»](#)
[«DEL» «*SpirRes»](#)

Assessment:

[«DXType»](#)
[«DXTop50»](#)



- OK
- Cancel
- QT Auto
- Print
- Fax
- Image
- Spelling
- Insert Table

Insert Quick Text

Prov	Text
	«Infectious Disease Respiratory»/«DXIDRE...»/«DXTYPE...»/
	«Infectious Disease GI»/«DXIDGI...»/«DXTYPE...»/
	«Infectious Disease GU»/«DXIDGU...»/«DXTYPE...»//
	«Infectious Disease Skin»/«DXIDSK...»/«DXTYPE...»/
	«Infectious Disease Systemic»/«DXIDGE...»/«DXTYPE...»/
	«Endocrine»/«DXENDO...»/«DXTYPE...»/
	«Cardiovascular»/«DXCARD...»/«DXTYPE...»/
	«Pulmonary»/«DXPULM...»/«DXTYPE...»/
	«Skin»/«DXSKIN...»/«DXTYPE...»/
	«Gastrointestinal»/«DXGAST...»/«DXTYPE...»/
	«Common Symptoms»/«DXSYMP...»/«DXTYPE...»/
	«Breast/Gynecologic»/«DXGYN...»/«DXTYPE...»/
	«Musculoskeletal/Rheumatologic»/«DXMUSC...»/«DXTYPE...»/
	«Musculoskeletal/Rheumatologic»/«DXMUSC...»/«DXTYPE...»/

Insert

Vertical Insert

Cancel



Notes ordered by date with most recent first.

100%

OK

Cancel

QT Auto

Print

Fax

Image

Spelling

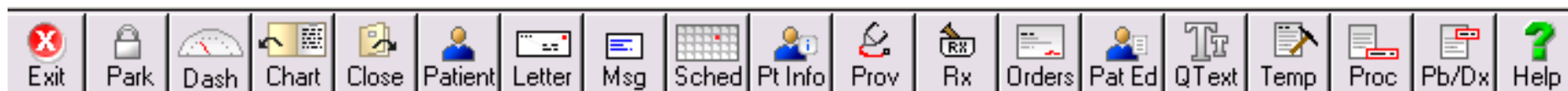

Progress Notes: Mouse, Mickey

Mickey Mouse

Notes ordered by date with most recent first.

ID: TEST

Age: 72 years

DOB: 01/01/1940

Arial

12

B

I

U

☐

☐

☐

☐

☐

☐

☐

100%

[«DEL» «*CXRDone»](#)

[«DEL» «*SpirRes»](#)

[«DEL» «*SpirRes»](#)

Assessment:

[«DXType»](#)

[«DXTop50»](#)

OK

Cancel

QT Auto

Print

Fax

Image

Spelling

Insert Table

Progress Notes: Mouse, Mickey

Mickey Mouse

ID: TEST

Notes ordered by date with most recent first.

Diagnosis Code Select

☐ Office Code ☐ Word ☐ Short Description ☒ Long Description

CodeWizard

Search

Office Code	Standard Code	Alias	Short Description	Long Description
369.11	369.11		1 EYE-SEV/OTH-BLIN	1 EYE-SEV/OTH-BLIND NOS
948.31	948.31		30-39% BDY BRN/10-	30-39% BDY BRN/10-19% 3D
948.32	948.32		30-39% BDY BRN/20-	30-39% BDY BRN/20-29% 3D
948.30	948.30		30-39% BDY BRN/3 D	30-39% BDY BRN/3 DEG NOS
948.33	948.33		30-39% BDY BRN/30-	30-39% BDY BRN/30-39% 3D
948.41	948.41		40-49% BDY BRN/10-	40-49% BDY BRN/10-19% 3D
948.42	948.42		40-49% BDY BRN/20-	40-49% BDY BRN/20-29% 3D
948.40	948.40		40-49% BDY BRN/3 D	40-49% BDY BRN/3 DEG NOS
948.43	948.43		40-49% BDY BRN/30-	40-49% BDY BRN/30-39% 3D
948.44	948.44		40-49% BDY BRN/40-	40-49% BDY BRN/40-49% 3D
948.51	948.51		50-59% BDY BRN/10-	50-59% BDY BRN/10-19% 3D
948.52	948.52		50-59% BDY BRN/20-	50-59% BDY BRN/20-29% 3D
948.50	948.50		50-59% BDY BRN/3 D	50-59% BDY BRN/3 DEG NOS
948.53	948.53		50-59% BDY BRN/30-	50-59% BDY BRN/30-39% 3D
948.54	948.54		50-59% BDY BRN/40-	50-59% BDY BRN/40-49% 3D
948.55	948.55		50-59% BDY BRN/50-	50-59% BDY BRN/50-59% 3D
948.61	948.61		60-69% BDY BRN/10-	60-69% BDY BRN/10-19% 3D
948.62	948.62		60-69% BDY BRN/20-	60-69% BDY BRN/20-29% 3D
948.60	948.60		60-69% BDY BRN/3 D	60-69% BDY BRN/3 DEG NOS

Insert into Text

☒ Short Description ☐ Long Description ☐ Both

Insert As

☒ Major Problem ☐ Other Problem ☐ Diagnosis

OK Cancel

Help

Assessment:

«DXType»

«DXTop50»

Glucose Control: «del» «*Unknown»

Blood Pressure: «del» «*Unknown»

Lipids: «del» «Improve» «*Unknown»

«*NextProb»

«*E&MCode»

Plan:

«*AsAbove» «P-...»

«DEL» «*PlanMenu»

Procedure Note: «DEL» «*Vasect1» «*NailExcisor»

Assessment:

«DEL» «*CXRDone»
«DEL» «*SpirRes»

«DXType»
«DXTop50»

Glucose Control: «del» «*Unknown»
«NotToGoal» «*Unknown»
Blood Pressure: «del»
«NotToGoal» «*Unknown»
Lipids: «del» «Improve»
«*Unknown»
«*NextProb»
«*E&MCode»

Plan:

«*AsAbove» «P-...»
«DEL» «*PlanMenu»
Procedure Note: «DEL»
«*Vasect1» «*NailExcision»

Diagnosis Code Select

Alpha II's CodeWizard (Apr 2011)

Code Search Menu

Choose a folder to search and select ICD-9, CPT or HCPCS codes.

OK: return with selections
CANCEL: return with no selections
OPTIONS: help, print or setup.

To select, click SELECT or double click on item

Description
ICD-9: Diagnoses
CPT: Evaluation and Management (E/M)
CPT: Surgery, X-Ray, Other
CPT: Anesthesia
CPT: Lab and Pathology
HCPCS

Selected Codes:

Delete ? Options << Back >> Select OK Cancel

948.62	948.62	60-69% BDY BRN/20-	60-69% BDY BRN/20-29% 3D
948.60	948.60	60-69% BDY BRN/3 D	60-69% BDY BRN/3 DEG NOS

Insert into Text

☒ Short Description ☐ Long Description ☐ Both

Insert As

☒ Major Problem ☐ Other Problem ☐ Diagnosis

OK Cancel Help

Arial 12

«DEL» «*CXRDone»
«DEL» «*SpirRes»

Assessment:

«DXType»
«DXTop50»

Glucose Control: «del» «*Unknown»
«NotToGoal» «*Unknown»
Blood Pressure: «del»
«NotToGoal» «*Unknown»
Lipids: «del» «Improve»
«*Unknown»
«*NextProb»
«*E&MCode»

Plan:

«*AsAbove» «P-...»
«DEL» «*PlanMenu»
Procedure Note: «DEL»
«*Vasect1» «*NailExcision»

Diagnosis Code Select

Alpha II's CodeWizard (Apr 2011)

Code Search Menu

Choose a folder to search and select ICD-9, CPT or HCPCS codes.

OK: return with selections
CANCEL: return with no selections
OPTIONS: help, print or setup.

To select, click SELECT or double click on item

Description
ICD-9: Diagnoses
CPT: Evaluation and Management (E/M)
CPT: Surgery, X-Ray, Other
CPT: Anesthesia
CPT: Lab and Pathology
HCPCS

Selected Codes:

Delete ? Options << Back >> Select OK Cancel

948.62	948.62	60-69% BDY BRN/20-	60-69% BDY BRN/20-29% 3D
948.60	948.60	60-69% BDY BRN/3 D	60-69% BDY BRN/3 DEG NOS

Insert into Text

☒ Short Description ☐ Long Description ☐ Both

Insert As

☒ Major Problem ☐ Other Problem ☐ Diagnosis

OK Cancel Help

Arial 12

[«DEL» «*CXRDone»](#)
[«DEL» «*SpirRes»](#)

Assessment:

[«DXType»](#)
[«DXTop50»](#)

Glucose Control: [«del»](#) [«*Unknown»](#)
Blood Pressure: [«del»](#) [«*Unknown»](#)
Lipids: [«del»](#) [«Improve»](#) [«*Unknown»](#)
[«*NextProb»](#)
[«*E&MCode»](#)

Plan:

[«*AsAbove»](#) [«P-...»](#)
[«DEL»](#) [«*PlanMenu»](#)
Procedure Note: [«DEL»](#) [«*Vasect1»](#) [«*NailExcision»](#)

Diagnosis Code Select

Alpha II's CodeWizard (Apr 2011)

Diagnosis Search: Type in key word or code to search

Search

To select, click SELECT or double click on item

Code	Description
758.39	5Q DELETION CONSTITUTIONAL
238.73	5Q DELETION WITH HIGH GRADE MYELODYSPLASTIC SYNDROME
238.74	5Q DELETION WITH MYELODYSPLASTIC SYNDROME
238.74	5Q MINUS SYNDROME
441.4	AAA (ABDOMINAL AORTIC ANEURYSM)
273.4	AAT DEFICIENCY (ALPHA-1 ANTITRYPSIN)
0	AB (ABORTION) SEE ABORTION
781.99	ABAROGNOSIS
307.9	ABASIA
781.3	ABASIA ATACTICA (CHOREIC) (PAROXYSMAL TREPIDANT) (SPASTIC)(TREMBLING)(TREPIDAN)
300.11	ABASIA HYSTERICAL
270.0	ABDERHALDEN-KAUFMANN-LIGNAC SYNDROME

Selected Codes:

Delete ? Options << Back >> Select OK Cancel

948.62	948.62	60-69	Y BRN/2	60-69% B	RN/20-29% 3D
948.60	948.60	60-69	Y BRN/3	60-69% B	RN/3 DEG NOS

Insert into Text

☒ Short Description ☐ Long Description ☐ Both

Insert As

☒ Major Problem ☐ Other Problem ☐ Diagnosis

OK Cancel Help

Inserting Existing Patient Diagnoses

- This is one of the most commonly overlooked features of the system.
- **In a note, you can add a patient's previously listed problems or diagnoses from the Insert Menu.**
- The Keyboard Shortcut is Alt-I then P then Enter
- **Shift-F8** does the same thing

Progress Notes: Duck, Donald

Donald Duck

ID: DUCKDONALD

Age: 62 years

DOB: 0/01/1950

Notes ordered by date with most recent first.

Arial12B I U

100%

OK

«DEL» «*SpirRes»

Assessment:

Insert Problem

Major ProblemsOther ProblemsDiagnosis

Problem Name	Code	Status		
ASCVD	429.2	Active		
ANGINA SYNDROME	413.9	Active		
THIS IS A TEST	xxxxxxxxxx	Active		
OBESITY		Active		
AODM		Active		
MEDICAL EXAM	V70.0	Active		
Super Obese	278.01	Active		
CKD STAGE III	585.3	Active		
Morbid Obesity	278.01	Active		
CKD STAGE IV	585.4	Active		

Insert As:

☒ Major Problem☐ Diagnosis☐ Name Only (No Dot Code)

OKCancel

Help





Progress Notes: Mouse, Mickey

Mickey Mouse

Notes ordered by date with most recent first.

ID: TEST

Age: 72 years

DOB: 01/01/1940

Arial

12

B

I

U

☐

☐

☐

☐

☐

☐

☐

100%

[«DEL» «*CXRDone»](#)
[«DEL» «*SpirRes»](#)

Assessment:

[«DXType»](#)
[«DXTop50»](#)

[«** Press Shift-F8 to bring up Dx Codes **»](#)

OK

Cancel

QT Auto

Print

Fax

Image

Spelling

Insert Table

Inserting Previous Note

- Alt-I then N will bring up a window of previous notes to paste into an open note or letter.
- This can be very helpful for chronic disease follow up, when the provider might just make a few changes from the previous note

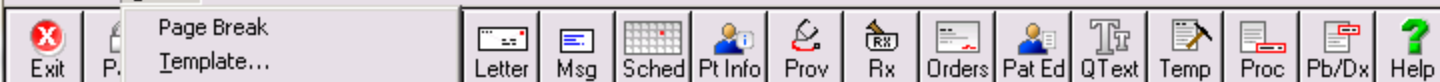

- Page Break
- Template...
- Quicktext...
- Procedure Code...
- Problem/Diagnosis Code...
- Individual Problems
- Previous Note...
- Partial Note Marker
- Quicktext at Label
- Bookmark
- Label
- Image...
- Image from File
- Linked File
- Patient Education Link
- Current Medications
- Problem List
- Diagnosis List
- Procedure List
- History
- Vitals
- Allergies
- Hospitalization List
- Risks List
- Time
- Letter Template...
- Page Setup Template...
- Sound File
- Record a dictation
- E&M Label

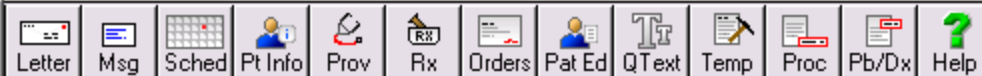

Next Appointment: N/A

ID: DUCKDONALD

Inactive

Progress Notes: Duck, Donald

Donald Duck

Notes ordered by date with most recent first

ID: DUCKDONALD

Age: 62 years

DOB: 10/01/1950

Arial 9 B I U
.D: 11/07/12:12:02am
.T: <>

OK

Cancel

QT Aut

Print

Fax

Image

Spelling

Insert Ta

Work: (425)996-7087
Cell:

Acct Type: INS

Acct Plan 1:

Acct Plan 3

Acct Plan 2:

Acct Plan 4

Close

Refresh

Exit Care

All

Search

Insert Note

Date	Time	Problem
10/23/12	11:53 PM	ANEMIA
10/23/12	11:25 PM	ABDOMINAL PAIN
10/16/12	01:10 AM	TEST
09/30/12	01:38 AM	ASTHMA
09/16/12	11:53 AM	TEST GRAPHICS
09/13/12	12:16 PM	TESTING TEMPLAT
08/24/12	11:23 AM	TESTING TEMPLAT
07/31/12	01:16 AM	- H & P

OK

Cancel

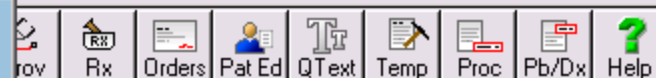

Next Appointment: N/A

ID: DUCKDONALD

Inactive

: Duck, Donald

ck

Notes ordered by date with most recent first.

Age: 62 years

DOB: 10/01/1950

9

B I U

100%

.D: 11/07/12: 12:02am

.T:

OK

Cancel

QT Auto

Print

Fax

Image

Spelling

Insert Tab

Home: (312)455-2345 Last Appt: 09/
Work: (425)996-7087 Acct Type: INS
Cell:

Acct Plan 1: Acct Plan 3
Acct Plan 2: Acct Plan 4:

Close

Refresh

Exit Care

☒ All☐ Search



Donald Duck

Next Appointment: N/A

ID: DUCKDONALD

Inactive

Sex: M

Age: 62 years

Chart Summary

Progress Notes

Past Medical History

Social History

Family History

Consults

Hospital Records

Letters

Orders

Correspondence

Flow Charts

Clinical Elements

Patient Instructions

Referrals

Home: (312)455-2345 Last Appt: 09/
Work: (425)996-7087 Acct Type: INS
Cell:

Acct Plan 1: Acct Plan 3
Acct Plan 2: Acct Plan 4

Close

Refresh

Exit Care

Progress Notes: Duck, Donald



Donald Duck

Notes ordered by date with most recent first.

ID: DUCKDONALD

Age: 62 years

DOB: 10/01/1950

Arial 10 B I U [List Bulleted] [List Numbered] [List Indented] 100%

.D: 11/07/12: 12:02am
.T: ANEMIA : : :
10/23/12 11:53 PM
Donald Duck DOB: 10/01/50 LastVisitDate: 10/23/12
Treating provider today: DTS
.ENC: DTS : 1 : 10/23/12 : 11:53 PM : Office Visit : :

Subjective:

- ID: This 62 years old male
has the following major problems:

MAJOR PROBLEMS:

ASCVD (429.2) ETT 10/07 Card: Swistak
OBESITY (
Super Obese (278.01)
Morbid Obesity (278.01)

OK

Cancel

QT Auto

Print

Fax

Image

Spelling

Insert Tab

☒ All☐ Search

E-Rx Requests with no Patient Name

- This is a very frustrating issue for many users.
- I have seen people get a request without an identified name who would go to the “Chart” button to bring up the patient, then click on the Medications tab, and renew the prescription from there.
- There is a much easier way, that many miss:

E-Rx Requests with No Patient Name

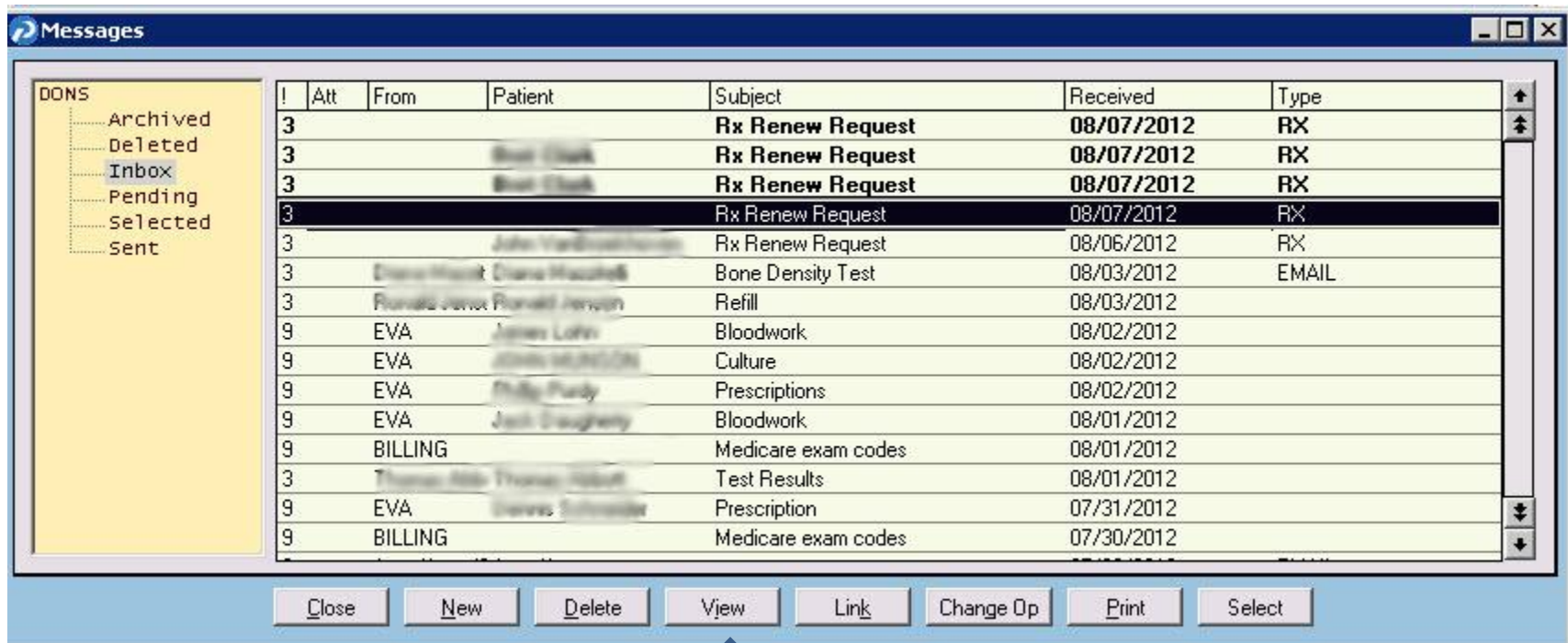

From: SS4923757(PHARMACY)
To: DONS
Cc:

Date/Time Created: 08/07/2012 6:44 AM
Date Activated: 08/07/2012

Patient:
Subject: Rx Renew Request

Type: RX

Priority: 3

Tel #

Allergies

Arial

10

B**I****U**

100%

A refill request has been received from the SureScripts network.

ATTENTION: Please compare the details of the prescription in practice partner (by clicking "Link" button below) to be sure they match the details of the refill request in this message.

Patient:

Name: JOHNSON, TERRY D.
Gender: M
Date of Birth: 09/03/1957
ID Number: 8551101
Telephone: (425) 427-8419

Medication:

Medication to be filled: TRANDOLAPRIL 4
MG TABLET TEV
Sig: TAKE 2 TABLETS EVERY DAY (DUE
FOR FOLLOW/UP VISIT,BLOOD
TESTS,ETC.)
Quantity: 60 Tablet
Days' Supply 30
Refills: 0
Total Fills (Rx + Refills): 1
Substitution Status: Substitution not
allowed by prescriber (i.e. DAW)
Date medication last filled: 07/06/2012
Indication(s): (No Data Received)

Pharmacy:

Name: COSTCO PHARMACY
#110
Pharmacist:
Telephone: (425) 313-9200
Fax Number: (425) 369-6743

Prescriber:

Name: STEWART, DONALD
Telephone: (425) 996-7047
Fax Number: (425) 996-7087

Technical Data:
(for reference)

Clearinghouse Message ID: 269104324
Prescription Reference Number: 15935620017354000855110112220064312

Attachments (0)

Close

Reply

Reply to All

Forward

Delete

Link

Record

Print

10 B I U 100%

Il request has been received from the SureScripts network.

Reply

From: DONS

Sent: 08/07/2012

10:51 AM

To: SS4923757(PHARMACY)

Cc...

Patient:

Type: Rx

Priority: 3

Subject: Rx Renew Request

Medication:

Pharmacy Request

TRANDOLAPRIL 4 MG TABLET TEV

Sig: TAKE 2 TABLETS EVERY DAY (DUE FOR FOLLO

Quant: 60 Tablet; Refills: 0; Total Fills: 1

Substitutions OK?: No

Stored Rx

Arial

10

B

I

U

100%

Note:

Approve

Deny

Change

Cancel

Patient Lookup

Initial Data:
(reference)

View Message

From: SS4923757(PHARMACY)

To: DONS

Cc:

Date/Time Created: 08/07/2012 6:44 AM

Date Activated: 08/07/2012

Patient:

Type: RX

Priority: 3

Subject: Rx Renew Request

Tel #

Allergies

Arial10B I U100%

A refill request has been received from the SureScripts network.

ATTENTION: Please match the patient information to the patient information on the prescription.

Patient:

From:

To:

Cc...

Patient:

Subject:

Medication:

Pharmacy:

TRAN

Sig: T.

Quant

Subst

Pharmacy:

Note:

Approv

General

Name

ID

Search by

☒ Patient Name

☐ Patient ID

☐ Phone Number

☐ SSN

☐ Account ID

☐ All Basic Names

Search for

Last Name or Entity: Johnson

First Name / MI:

☐ Sounds Like

Patient Name Search Filters

Practice:

Birth Date: mm/dd/yyyy

Provider:

Account #	Name	ID
712	Johnson, Lynette A.	712
262	Johnson, Patricia M.	262
559	Johnson, Robert D.	559
416	Johnson, Sandra	416
820	Johnson, Sandra L.	820
880	Johnson, Stacy	880
113	Johnson, Thomas E.	113
550	Johnson, Todd B.	550
	Johnson, Thomas W.	5199955

OK

Cancel

Lookup

New Patient

Edit Patient

Help

Are you sure the patient you have selected is the one referenced in this message?

Yes

No

Technical Data:

(for reference)

Clearinghouse Message ID: 269104324

Prescription Reference Number: 15935620017354000855110112220064312

Attachments (0)

Close

Reply

Reply to All

Forward

Delete

Link

Record

Print

Patient:
Subject: Rx Renew Request

Type: RX

Priority: 3

Tel #

Allergies

Arial 10 B I U 100%

A refill request has been received from the SureScripts network.

ATTENTION
match the c

Patient:

Reply

From: DONS Sent: 08/07/2012 10:51 AM

To: SS4923757(PHARMACY)

Cc...

Patient: 550 Type: Rx Priority: 3

Subject: Rx Renew Request

Medication: **TRANDOLAPRIL**

Pharmacy Request

TRANDOLAPRIL 4 MG TABLET TEV
Sig: TAKE 2 TABLETS EVERY DAY (DUE FOR FOLL
Quant: 60 Tablet; Refills: 0; Total Fills: 1
Substitutions OK?: No

Stored Rx

TRANDOLAPRIL 4 MG
Sig: 2 tabs QD ORAL
Quant: 60; Refills: 0
Substitutions OK?: No

Arial 10 B I U 100%

Note:

Approve Deny Change Cancel Record

Technical Data:
(for reference)

Clearinghouse Message ID: 269104324

Prescription Reference Number: 15935620017354000855110112220064312

Attachments (0)

Close Reply Reply to All Forward Delete Link Record Print

Graphing

- Can Graph Labs, Vitals, Flow Sheets. Clinical Elements
- Have to select the entire row on the chart, or multiple contiguous data points
- Can add up to 4 additional items by selecting with the Control Key
- Can select dates (pop-up window)

Laboratory Data Table: <TEST> Mouse, Mickey

Template: BASIC MET PANEL



* indicates a comment exists.

	08/03/12	08/03/12	05/31/12	09/20/08	09/18/08	05/20/08	03/28/0
SODIUM		144			140		
POTASSIUM		3.2			2.8		
CHLORIDE		99			103		
CO2		24			22		
ANION GP							
ANION GAP							
BUN							
CREATININE		1.8			3.0		
CALCIUM		9.2					
URIC ACID					9.6		
GLUCOSE, RANDOM					180		
BUN/CREAT RATIO							
UREA NITROGEN							
HEMOGLOBIN A1C	7.9		8.2	5.9	7.8	6.8	7.2
MEAN BLOOD GLUCOSE							
ANION GAP							
eGFR(BLK)							
eGFR(NBLK)							

Close

New

Edit

Delete

Newer

Older

Graph

Print

Pat Comment

☒ Detail

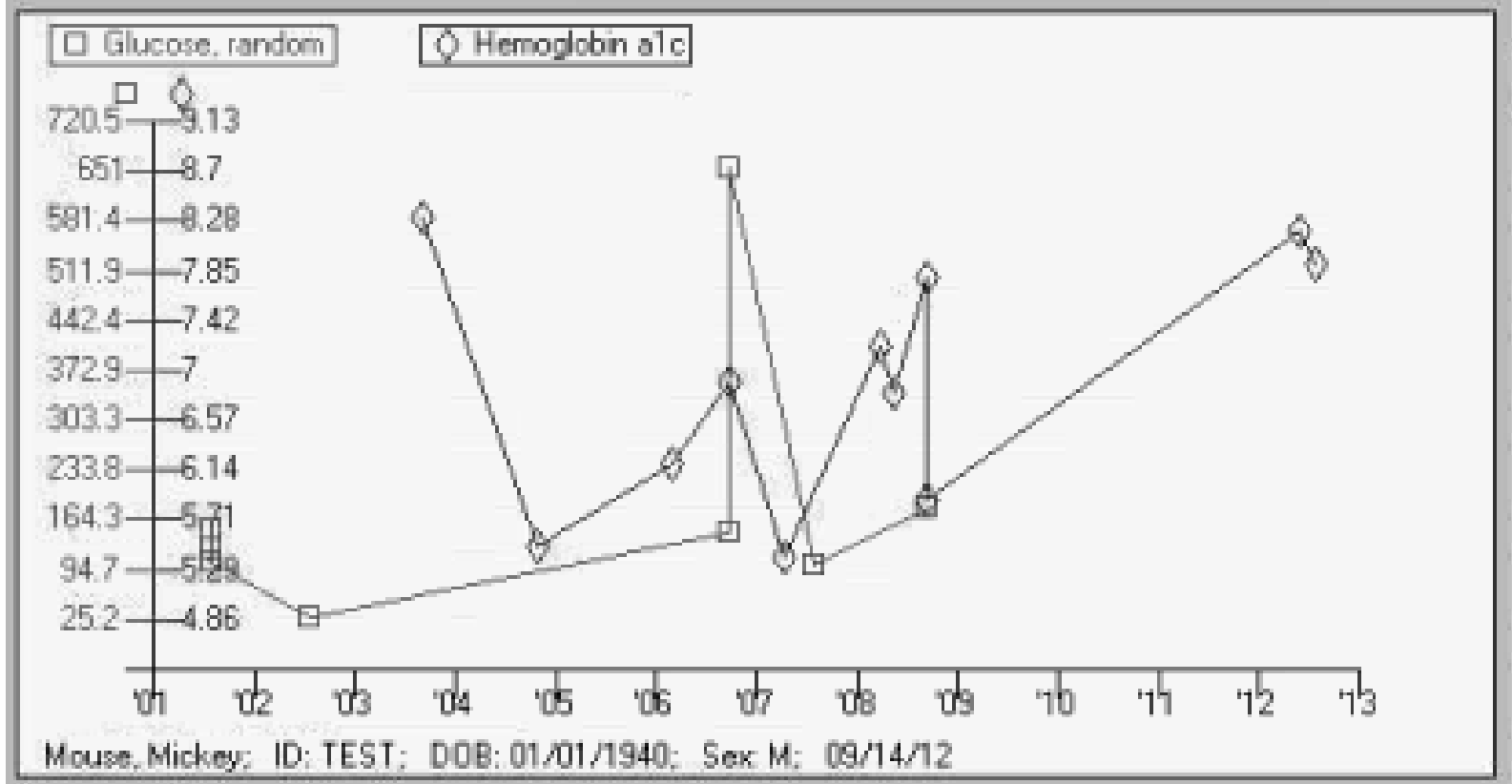

Close Print

09/20/08

5.9

MEAN BLOOD GLUCOSE			
ANION GAP			
eGFR(BLK)			
...			

The List Feature

- Very often overlooked
- Enables you to move around within collections of notes in various chart sections
- Once learned, speeds things up considerably

Use the List Feature

- From the View menu, choose List
- Alt-V L

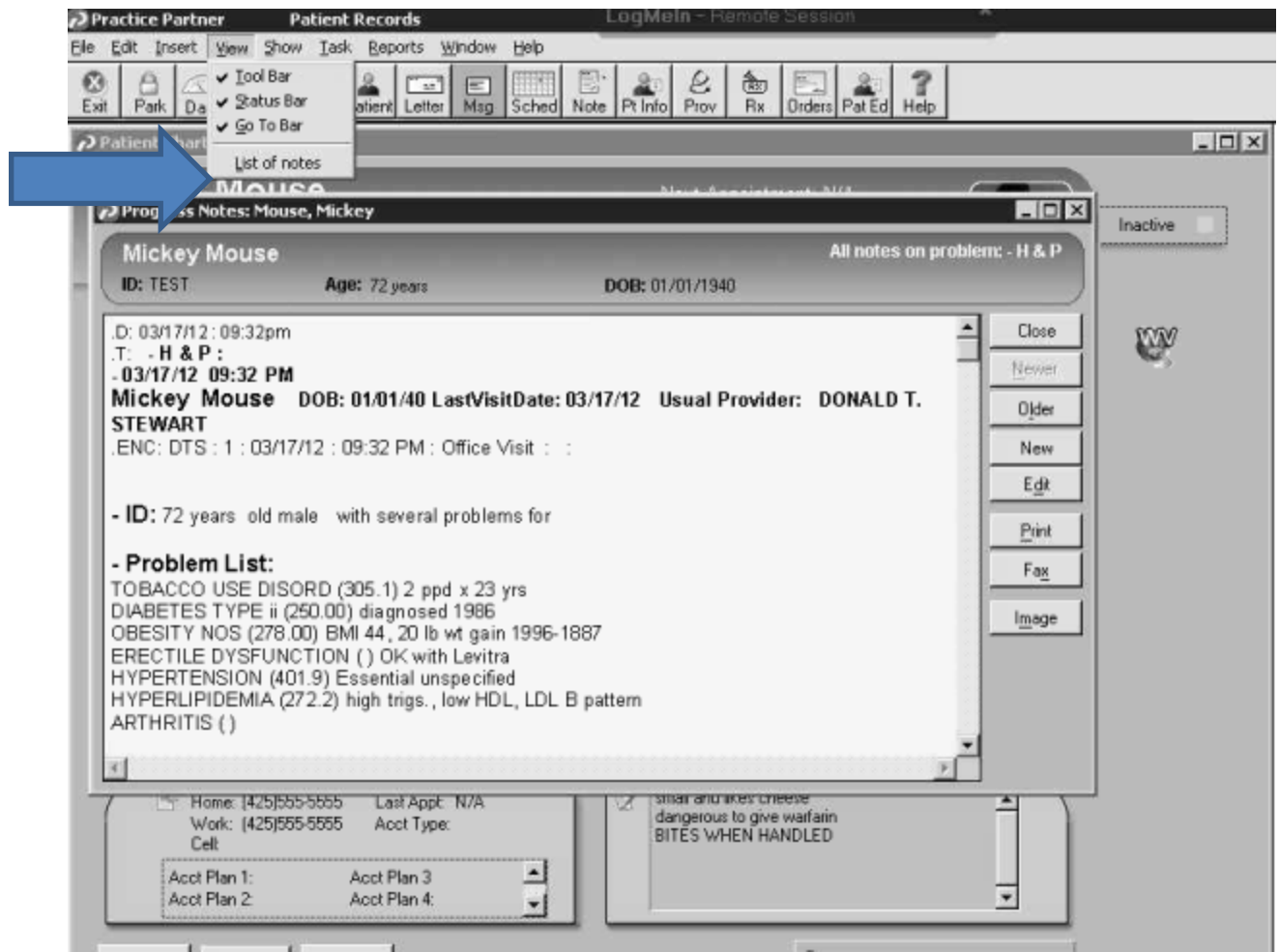

Mickey Mouse

Next Appointment: N/A

Progress Notes: Mouse, Mickey

_ _ X

Inactive ☐

Mickey Mouse

All notes on problem: - H & P

ID: TEST

Age: 72 years

DOB: 01/01/1940

.D: 03/17/12 : 09:32pm

.T: - H & P :

- 03/17/12 09:32 PM

Mickey Mouse DOB: 01/01/40

STEWART

.ENC: DTS : 1 : 03/17/12 : 09:32 PM

- ID: 72 years old male with sever

- Problem List:

TOBACCO USE DISORD (305.1) 2

DIABETES TYPE ii (250.00) diagnos

OBESITY NOS (278.00) BMI 44, 20

ERECTILE DYSFUNCTION () OK w

HYPERTENSION (401.9) Essential

HYPERLIPIDEMIA (272.2) high trigs

ARTHRITIS ()

Select Note

Date	Provider	Problem
03/17/12	STEWART, DONALD T.	- H & P
06/16/04	STEWART, DONALD T.	- H & P
09/26/03	STEWART, DONALD T.	- H & P
08/22/03	STEWART, DONALD T.	- H & P
03/31/03	STEWART, DONALD T.	- H & P
03/29/03	STEWART, DONALD T.	- H & P
06/03/02	STEWART, DONALD T.	- H & P

OK

Cancel

Help

Home: (425)555-5555

Last Appt: N/A

Work: (425)555-5555

Acct Type:

Cell

Acct Plan 1:

Acct Plan 3

Acct Plan 2:

Acct Plan 4:

small and takes cheese
dangerous to give warfarin
BITES WHEN HANDLED

Close

Refresh

Exit Care

All

Search

While Editing a Note, Different Workflow

- If you are editing a note, use the quick access bar first to bring up another window, then use the list feature to select what you want in that window.

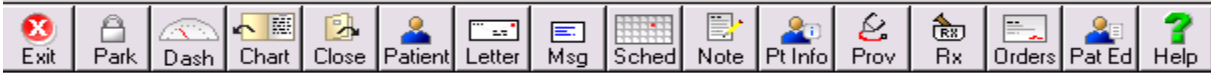

Patient Chart: Mouse, Mickey

Mickey Mouse

Progress Notes: Mouse, Mickey

Mickey Mouse
ID: TEST Age: 72 years DOB: 01/01/1940

Arial 9 **B** *I* U [Text Alignment Icons] [List Icons] 100%

.D: 11/07/12 : 09:04am
.T: <*> <*<Problem...> : <*<Problem...> : <*<Problem...> : <*<Problem...>
- 11/07/12 09:04 AM
Mickey Mouse DOB: 01/01/40 LastVisitDate: 10/16/12
Treating provider today: DTS
.ENC: DTS : 1 : 11/07/12 : 09:04 AM : Office Visit <*> : <*<TOC?*> <*</> <*<O.<*<Y/> <*<N/>
Subjective:
- ID: <*<PCP> <*<New Pt> <*<MA> This 72 years old male <*<Accomp_By>
has the following major problems:
MAJOR PROBLEMS:
<* <*<NoMajProb>
TOBACCO USE DISORD (305.1) 2 ppd x 23 yrs
DIABETES TYPE ii (250.00) diagnosed 1986
OBESITY NOS (278.00) BMI 44, 20 lb wt gain 1996-1887
ERECTILE DYSFUNCTION () OK with Levitra
HYPERTENSION (401.9) Essential unspecified
HYPERLIPIDEMIA (272.2) high trigs., low HDL, LDL B pattern
ARTHRITIS ()
ARTHRITIS BACTERIA (711.44) Chronic 1st PIP joint septic
OSTEOARTHRITIS NOS (715.37) L Ankle, post traumatic
MIGRAINE, CLASSIC (346.90) 3 / year
CKD STAGE IV (585.4)
ALLERGIC RHINITIS NOS (477.9)
Underweight (783.22)
ASTHMA (493.90) <*<DxP_Asthma>
OVERWEIGHT (728.02)
ALLERGIES:
<* <*<NoAllergiesListed>

Progress Notes: Mouse, Mickey

Mickey Mouse
ID: TEST Age: 72 years DOB: 01/01/1940

.D: 10/28/12 : 10:25am
.T: 10/16/12 : 06:05pm
.T: : : :
- 10/16/12 06:05 PM
Mary Eagle DOB: 10/21/46 LastVisitDate: 09/04/12
Treating provider today: DTS
.ENC: DTS : 1 : 10/16/12 : 06:05 PM : Office Visit : :
Subjective:
- ID: This 65 years old female
has the following major problems:
MAJOR PROBLEMS:
HYPOKALEMIA (276.8)
BREAST CANCER (V10.3) followed by Wahl
MIGRAINE (346.80)
GERD (530.11)
FOOT PAIN (729.5)

Patient Chart: Mouse, Mickey

Mickey Mouse

Progress Notes: Mouse, Mickey

Mickey Mouse

ID: TEST

Age: 72 years

DOB: 01/01/1940

Arial

9

B

I

U

100%

.D: 11/07/12 : 09:04am

.T: <*> <*>Problem...> : <*>Problem...> : <*>Problem...>

- 11/07/12 09:04 AM

Mickey Mouse DOB: 01/01/40 LastVisitDate:

Treating provider today: DTS

.ENC: DTS : 1 : 11/07/12 : 09:04 AM : Office Vis

<*>Y/> <*>N/>

Subjective:

- ID: <*>PCP> <*>New Pt> <*>MA> This 72 year
has the following major problems:

MAJOR PROBLEMS:

<*>DEL> <*>NoMajProb>

TOBACCO USE DISORD (305.1) 2 ppd x 23 yrs

DIABETES TYPE ii (250.00) diagnosed 1986

OBESITY NOS (278.00) BMI 44, 20 lb wt gain 1

ERECTILE DYSFUNCTION () OK with Levitra

HYPERTENSION (401.9) Essential unspecified

HYPERLIPIDEMIA (272.2) high trigs., low HDL,

ARTHRITIS ()

ARTHRITIS BACTERIA (711.44) Chronic 1st PIP joint septic

OSTEOARTHRITIS NOS (715.37) L Ankle, post traumatic

MIGRAINE, CLASSIC (346.90) 3 / year

CKD STAGE IV (585.4)

ALLERGIC RHINITIS NOS (477.9)

Underweight (783.22)

ASTHMA (493.90) <*>DxP_Asthma>

OVERWEIGHT (728.02)

ALLERGIES:

<*>DEL> <*>NoAllergiesListed>

Progress Notes: Mouse, Mickey

Mickey Mouse

ID: TEST

Age: 72 years

DOB: 01/01/1940

.D: 10/28/12 : 10:25am

.T: 10/16/12 : 06:05pm

.T: : : :

- 10/16/12 06:05 PM

Select Note

Date	Provider	Problem
10/28/12	STEWART, DONALD T.	10/16/12
10/19/12	STEWART, DONALD T.	TESTING TEMPLATE
09/14/12	STEWART, DONALD T.	TEST
08/03/12	STEWART, DONALD T.	AODM
08/03/12	STEWART, DONALD T.	EDIT TOOLS
06/19/12	STEWART, DONALD T.	TESTING TEMPLATE
05/31/12	STEWART, DONALD T.	TESTING TEMPLATE
05/28/12	STEWART, DONALD T.	CONGESTIVE HEART FAILURE
05/18/12	STEWART, DONALD T.	X
05/04/12	STEWART, DONALD T.	AODM
05/04/12	STEWART, DONALD T.	TETS

OK

Cancel

Help

The List Feature

- You can use this in virtually any chart section to bring up a list of notes.
- Very helpful in the Consults, Imaging, Cardiology, Microbiology, or any section of the chart where you might want to quickly access a previous note without having to click the “Older” button

Saving a Note when There is Already an Unfinished Note

- We have all seen this. Perhaps you forgot to finish a note. Perhaps your partner forgot to finish a note. Perhaps you are in a large multi-specialty group and the patient just saw your partner 10 minutes ago.
- So, you start a note and get the following:

Shared Note Dialog

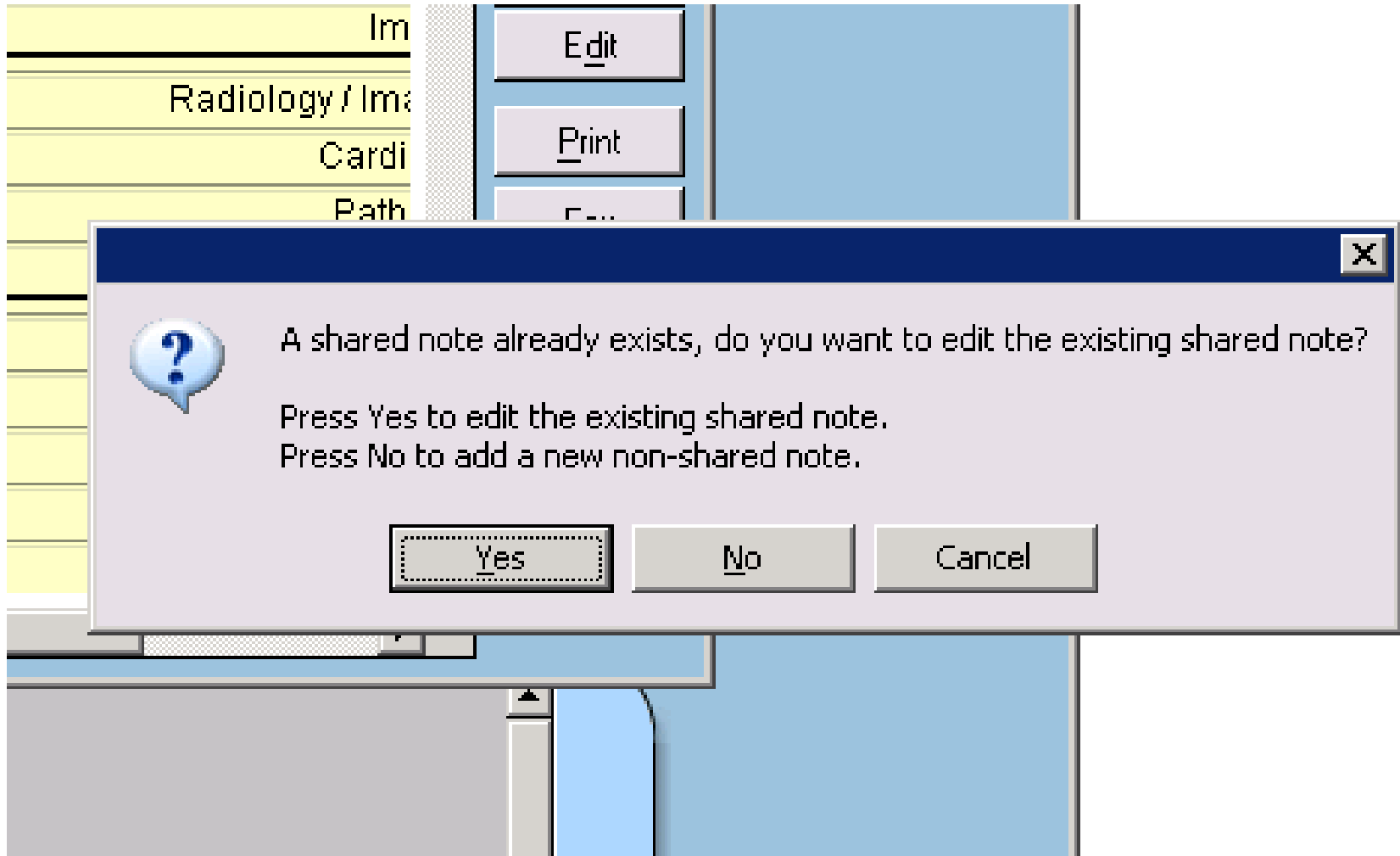

The Standard Options

- You can start a new note and finish it before you go to your next patient. (Recommended)
- You can open the unfinished note and save it, without completing it. Then you can start your new note and save it without finishing it. This is not recommended. (Especially if another provider started the unfinished note.)
- You can “Hijack” the previous note, delete everything in it, and put your own note in its place. (Not recommended, but it happens . . .)

The More Polite Option

- Start a new note, and if you can't finish it before your next patient, save it to your desktop so you can come back and finish it later. Done correctly, this preserves all of the quick text functionality in your note and lets you finish it as if Practice Partner had the capability to manage multiple unsaved notes.

WordPad, the Elegant Solution

- WordPad is part of Windows, and it saves text in RTF format, which is roughly how the PP note editor saves things.
- You access it from the start button-> All Programs -> Accessories -> WordPad
- Drag it to your taskbar, so it is easy to get to

Using WordPad

- Copy the note you want to save by pressing Control-A, and then Control-C while in the note.
- Then leave the note without saving
- Open WordPad
- Paste the copied note using Control-V
- Save the file to your desktop (should default to RTF format)

Progress Notes: Mickey Mouse

Mickey Mouse
Notes ordered by date with most recent first.

ID: TEST
Age: 72 years
DOB: 01/01/1940

Inactive

Arial
9
B I U
100%

.D: 11/07/12 : 09:04am
.T: <*>Problem...> : <*>Problem...> : <*>Problem...> : <*>Problem...>
- 11/07/12 09:04 AM
Mickey Mouse DOB: 01/01/40 LastVisitDate: 10/16/12
Treating provider today: DTS
.ENC: DTS : 1 : 11/07/12 : 09:04 AM : Office Visit <*> : <*>TOC?*> <*>I/> <*>O/> : <*>RelRx?*>
<*>Y/> <*>N/>

Subjective:
- ID: <*>PCP> <*>New Pt> <*>MA> This 72 years old male <*>Accomp_By>
has the following major problems:

MAJOR PROBLEMS:
<*>DEL> <*>NoMajProb>
TOBACCO USE DISORD (305.1) 2 ppd x 23 yrs
DIABETES TYPE ii (250.00) diagnosed 1986
OBESITY NOS (278.00) BMI 44, 20 lb wt gain 1996-1987
ERECTILE DYSFUNCTION () OK with Levitra
HYPERTENSION (401.9) Essential unspecified
HYPERLIPIDEMIA (272.2) high trigs., low HDL, LDL B pattern
ARTHRITIS ()
ARTHRITIS BACTERIA (711.44) Chronic 1st PIP joint septic
OSTEOARTHRITIS NOS (715.37) L Ankle, post traumatic

Acc Plan 2.
Acc Plan 4.

Close
Refresh
Exit Care

All
Search

Summary
Chart
Prog Notes
Rx / Meds
Recent Lab
Lab Tables
Vitals
Hlth Maint
Prob List
Flow Chart

TEST

Start
Practice Partner

Search Desktop



Mickey Mouse

ID: TEST

Age: 72 years

DOB: 01/01/194

MAJOR PROBLEMS:

«DEL» «*NoMajProb»

TOBACCO USE DISORD (305.1) 2 ppd x 23 yrs

DIABETES TYPE ii (250.00) diagnosed 1986

OBESITY NOS (278.00) BMI 44, 20 lb wt gain 1996-1987

ERECTILE DYSFUNCTION () OK with Levitra

HYPERTENSION (401.9) Essential unspecified

HYPERLIPIDEMIA (272.2) high trigs., low HDL, LDL B pattern

ARTHRITIS ()

ARTHRITIS BACTERIA (711.44) Chronic 1st PIP joint septic

OSTEOARTHRITIS NOS (715.37) L Ankle, post traumatic

MIGRAINE, CLASSIC (346.90) 3 / year

CKD STAGE IV (585.4)

ALLERGIC RHINITIS NOS (477.9)

Underweight (783.22)

ASTHMA (493.90) «DxP_Asthma»

OVERWEIGHT (728.02)

ALLERGIES:

«DEL» «*NoAllergiesListed»

SULFA (Asthma)

takes the following medications:

CURRENT MEDICATIONS:

Document - WordPad

File Edit View Insert Format Help



Arial 10 Western B I U

1 2 3 4 5

For Help, press F1

Close

Refresh

Exit Care

All

Search

Mickey Mouse

ID: TEST

Age: 72 years

DOB: 01/01/1940

Arial 9 B I U

MAJOR PROBLEMS:

 <*NoMajProb>

TOBACCO USE DISORD (305.1) 2 ppd x 23 yrs

DIABETES TYPE ii (250.00) diagnosed 1986

OBESITY NOS (278.00) BMI 44, 20 lb wt gain 1996-1887

ERECTILE DYSFUNCTION () OK with Levitra

HYPERTENSION (401.9) Essential unspecified

HYPERLIPIDEMIA (272.2) high trigs., low HDL, LDL B pattern

ARTHRITIS ()

ARTHRITIS BACTERIA (711.44) Chronic 1st PIP joint septic

OSTEOARTHRITIS NOS (715.37) L Ankle, post traumatic

MIGRAINE, CLASSIC (346.90) 3 / year

CKD STAGE IV (585.4)

ALLERGIC RHINITIS NOS (477.9)

Underweight (783.22)

ASTHMA (493.90) <*DxP_Asthma>

OVERWEIGHT (728.02)

ALLERGIES:

 <*NoAllergiesListed>

SULFA (Asthma)

takes the following medications:

CURRENT MEDICATIONS:

Document - WordPad

File Edit View Insert Format Help

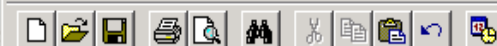

Arial 10 Western B I U



.D: 11/07/12 : 09:04am

.T: <*Problem...> : <*Problem...> : <*Problem...> : <*Problem...>

- 11/07/12 09:04 AM

Mickey Mouse DOB: 01/01/40 LastVisitDate: 10/16/12

Treating provider today: DTS

.ENC: DTS : 1 : 11/07/12 : 09:04 AM : Office Visit <*TOC?*> <*I/> <*O/> : <*RelRx?*> <*Y/> <*N/>

Subjective:

- ID: <*PCP> <*New Pt> <*MA> This 72 years old male <*Accomp_By>

has the following major problems:

MAJOR PROBLEMS:

 <*NoMajProb>

TOBACCO USE DISORD (305.1) 2 ppd x 23 yrs

DIABETES TYPE ii (250.00) diagnosed 1986

OBESITY NOS (278.00) BMI 44, 20 lb wt gain 1996-1887

ERECTILE DYSFUNCTION () OK with Levitra

HYPERTENSION (401.9) Essential unspecified

HYPERLIPIDEMIA (272.2) high trigs., low HDL, LDL B pattern

ARTHRITIS ()

ARTHRITIS BACTERIA (711.44) Chronic 1st PIP joint septic

For Help, press F1

Accd Plan 2.

Accd Plan 4.

Close

Refresh

Exit Care

All

Search

Mickey Mouse

ID: TEST

Age: 72 years

DOB: 01/01/194

Arial

9

B**I****U**

Arial

.D: 11/

.T: <

- 11/0

Mickey

Treating

.ENC:

.D: 11/

.T: <

- 11/0

Mickey

Treating

.ENC:

.D: 11/

.T: <

- 11/0

Mickey

Treating

.ENC:

.D: 11/

.T: <

- 11/0

Mickey

Treating

.ENC:

.D: 11/

.T: <

- 11/0

Mickey

Treating

.ENC:

.D: 11/

.T: <

- 11/0

Mickey

Treating

.ENC:

.D: 11/

.T: <

- 11/0

Mickey

Treating

.ENC:

.D: 11/

.T: <

- 11/0

Mickey

Treating

.ENC:

.D: 11/

.T: <

- 11/0

Mickey

Treating

.ENC:

.D: 11/

.T: <

- 11/0

Mickey

Treating

.ENC:

Recreating Your Note

- When you want to finish your note, open a new note.
- Open WordPad and open the note from your desktop
- Copy the note in WordPad (Control-A, Control-C)
- Paste it into your PP note (Control-V) – make sure the date is correct
- Save the note as unfinished, then reopen and edit it.

AutoHotKey and PPHelper

- The interface to Practice Partner can be extensively customized using an add-on program called AutoHotKey, which is free
- Before he was hired by McKesson to be Medical Director for the Practice Partner product, user Robert Pierce, MD, developed a script for AHK he called PPHelper, that solves many annoying problems.

PPHelper Features

- Diagnosis Code and Procedure Code search “as you type” (autosearch)
- Operator Select window autosearch
- Provider Select window autosearch
- Prescription edit double click
- Message window operator autocomplete

PPHelper Pop-Up Killer

- “The spellchecking session is over.”
- “The note will be printed after it is saved.”
- “This will record that the patient takes no medication.”
- Hotkeys: Win-9 90 day rx conversion, Win-D date GUI
- Demo in live system now

Other AHK Scripts – Update History

The Update History script will allow you to edit the PMH, SH, and/or FH from within your note, and automatically paste the update into the appropriate history sections using a hotkey.

This preserves the formatting of your history sections and is much more elegant than the .K: codes.

Other AHK Scripts – Edit Tools

- Alt-Sh-l lower case selected text
- Alt-Sh-u UPPER CASE selected text
- Alt-Sh-p Proper Case selected text
- Alt-Sh-' “put quote marks” selected text
- Alt-Sh-c clean up selected text by getting rid of extra spaces, commas, etc.
- Alt-Sh-m make selected text microscopic
- Alt-Sh-d insert a «DEL» marker
- Alt-Sh-> =====>
- ..deg degree sign °
- ..bul bullet •

Inserting Lab Review into Note

- The .ILR: code in a note template will pull all the data from the Lab Review window into a note or message
- You can create a quick text that has the .ILR as the only contents, and bringing this into your note by opening the quick text menu and selecting it will work, too, but you cannot put the quick text in your note template, because it will not work.

Navigating Pick Lists with First Letter

- For example: lab data table.
 - If you repeatedly hit the first letter of what you are looking for, the system will bring up each of the choices that start with that letter, e.g.: Comp Metabolic Panel, CBC, Coagulation, CVD Risk
- Same thing for pick lists in a note template
- Printer choice in Rx Renew
- Works in many places in the program

Dictating with Your iPhone

- If you have an iPhone 4S or the new iPad, you can log into Practice Partner (the app iTap RDP is what I recommend for this), and can use the dictation button on the keyboard to dictate a note.
- For example, assume I was out on the town and got a call from a patient about abdominal pain, and sent him to the ER. I could document it by doing this:

Workflow Tips

- Keep your web browser open in the background, logged in to UpToDate, Epocrates, E-Prognosis, theNNT, and any other sites you use frequently.

Use Instant Medical History

- To let the patient enter his or her version of the HPI before the visit.
- Especially helpful for Medicare Annual Wellness Exams

Use Web View

- Send messages to patients, and get them to send them to you. When they send you a message, *they* are doing the typing.
- Reduces phone calls tremendously, since they can check on their own lab results

Workflow Tips

- If you don't have integrated EKG, or integrated interface with the hospital system for dictations, print to a PDF print driver rather than a printer. Then you can attach the file directly, rather than printing it out, and then scanning it.

Workflow Tips

- The MA or Nurse who checks in the patient can inquire as to the current preferred pharmacy, and be sure to add it in the configuration tab of the patient window.

The screenshot shows the 'Patient <Edit>: Mouse, Mickey' window with the 'Configuration' tab selected. The window contains several sections: 'Plotting' with input fields for Height, Weight, and OFC plotting normals; a 'Default Flow Chart' dropdown; a 'Patient Pharmacies' table with columns for Preferred, Pharmacy ID, Pharmacy Name, Pharmacy Address, and Pharmacy Type; and a 'Web View' section with login and password fields. At the bottom are standard action buttons like OK, Cancel, and Apply.

Plotting

Height Plotting Normals: Browse

Weight Plotting Normals: Browse

OFC Plotting Normals: Browse

Default Flow Chart:

Web View

☒ Allow Web View access for patient

Login name:

Password:

Reset Password

☐ Patient Connected via RelayHealth

Patient Pharmacies

Preferred	Pharmacy ID	Pharmacy Name	Pharmacy Address	Pharmacy Type
<input checked="" type="checkbox"/>	SS4922438	RITE AID-3066 ISS. PINE LAKE VILLAGE S/	Retail	
<input type="checkbox"/>	SS4931576	65 PLUS	14339A NE 20th St, Bell	Retail
<input type="checkbox"/>	SS4923757	COSTCO 1801 10T	1801 10TH AVE NORTH	Retail

New Edit Delete

OK Cancel Apply New Delete Rmv from Acct Help

Thanks for Your Patience

- I hope you all learned something you can take back to your practices

My Slides (not on the wristbands)

- <http://tinyurl.com/PP-AHK>
- <http://tinyurl.com/SCR-OCR>
- <http://tinyurl.com/QT-Temp>
- <http://tinyurl.com/DTS-ATR>